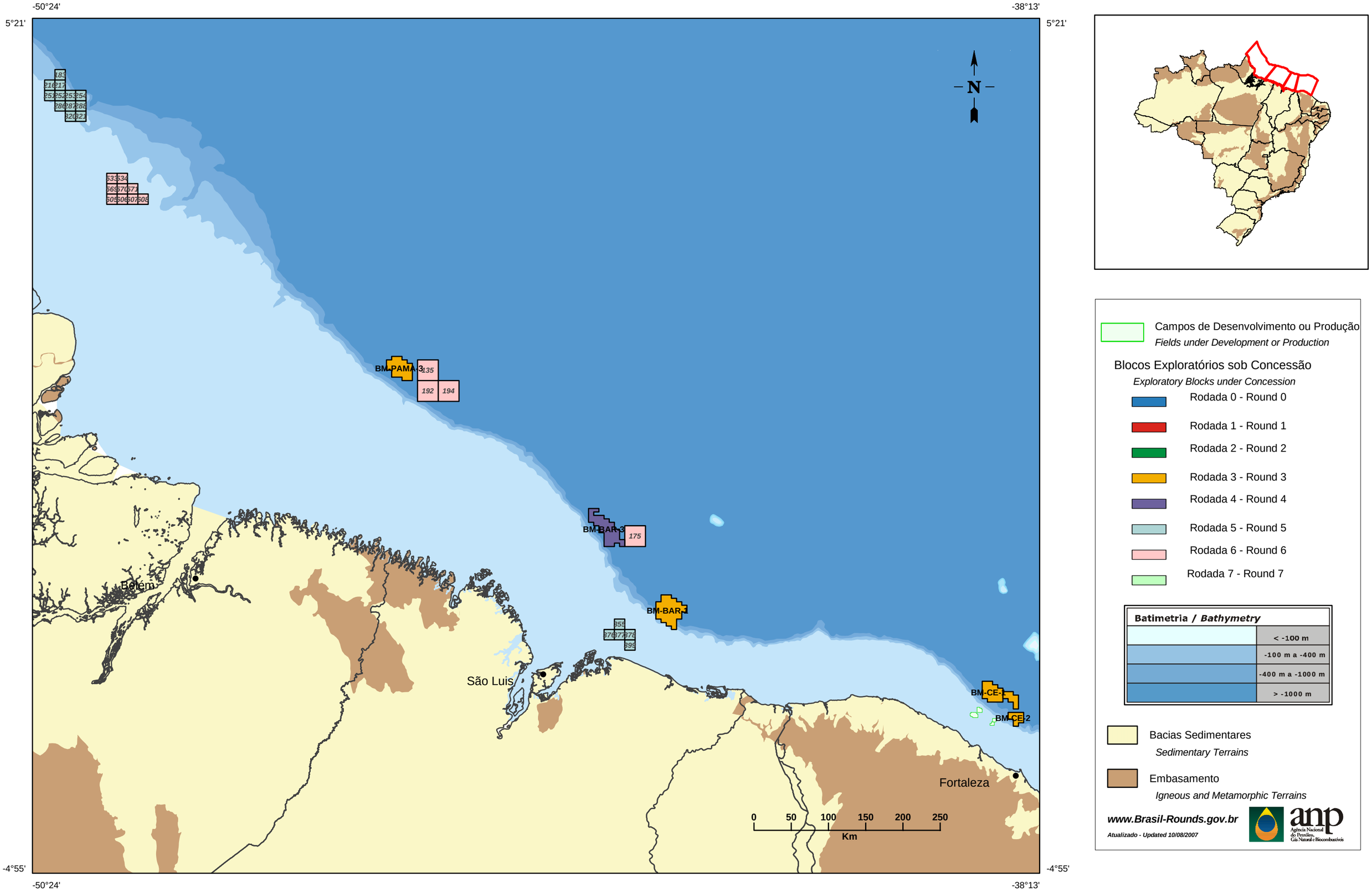Bacias da Foz do Amazonas / Pará-Maranhão / Barreirinhas / Ceará