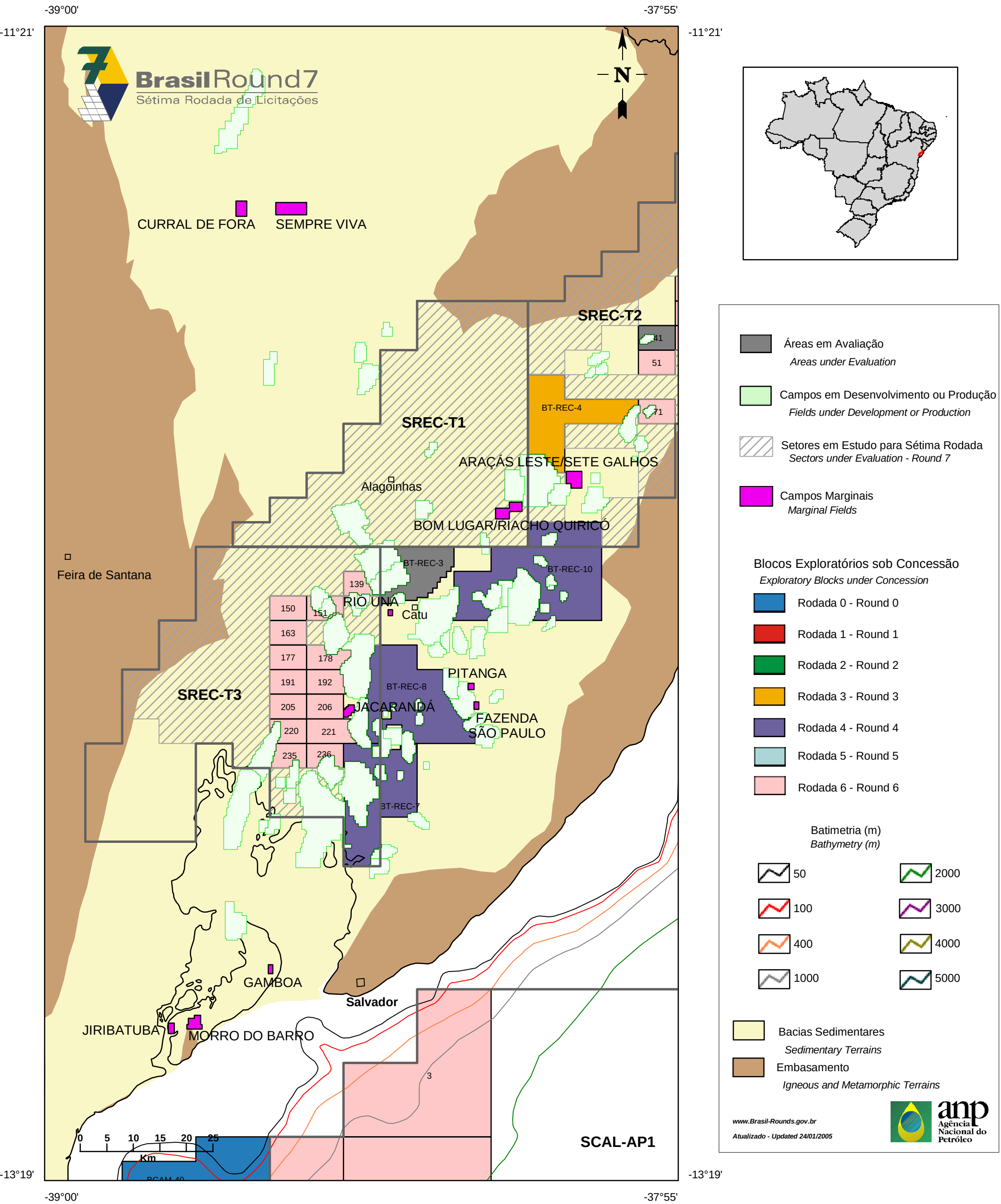Campos Marginais
Bacias do Recôncavo, Tucano Sul e Camamu